

Wildflower meadow/Long grass



Play/view mound



Metal Seat/picnic table



- Notes of works
- New resin bound aggregate paving with seat
 - New turf area
 - Long grass area cut once a year
 - New tarmac paving
 - New block paving with turf strips
 - New bandstand
 - New parkour equipment
 - Remove all existing shrub and lay new turf
 - Space for fresh food market
 - New grass mound
 - New seat and litter bin
 - Metal picnic bench with wheelchair access
 - Existing bollard/ New bollard
 - Existing tree/ New tree
 - Existing cobble paving to be cleaned and cemented in

Proposed Plan - Option 1

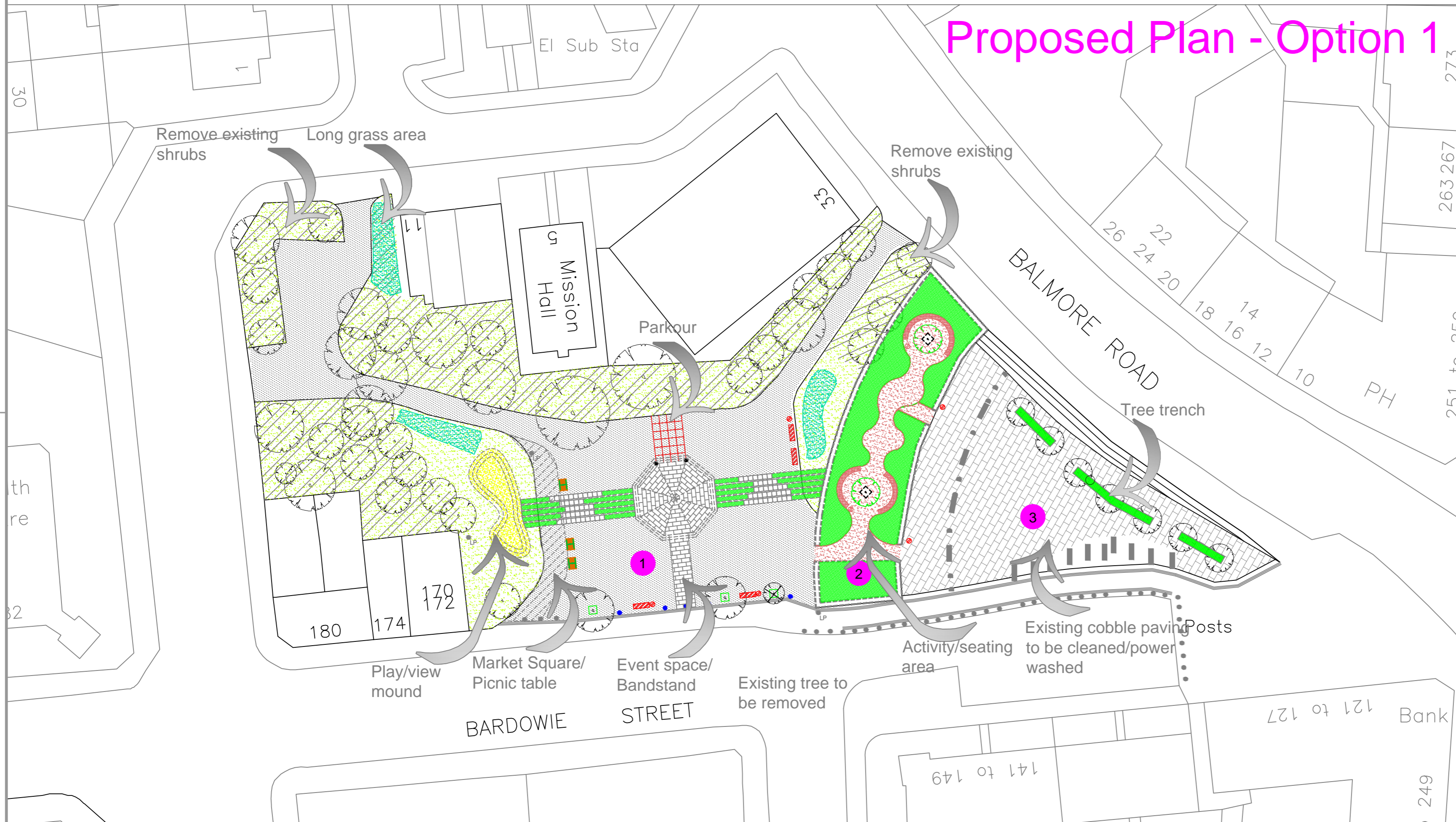

- Notes of works:
- 1 Resurfacing tarmac paving. Remove existing shrubs and lift tree crown. Remove existing bandstand and metal fence. Install new bandstand. Install new picnic table seats and bins. Lay new block paving and turf strip.
 - 2 Remove existing vegetation. Lay resin bound aggregate surface. Install steel edge and seats.
 - 3 Power clean/wash existing cobble. Install new tree trench.

Rev :	Date :	Revisions :	Checked Date	Approved Date
-------	--------	-------------	--------------	---------------

Glasgow City Council

Scale : NTS Date : Nov 2015

Prepared By : LW Checked By : PM

Director of Land & Environmental Services : **Brian Devlin**

Design Office: Land & Environmental Services, Landscape Design, 231 George Street, Glasgow G1 1RX
 email: les@glasgow.gov.uk Tel: 0141 287 3903 Fax: 0141 287 3519
BSL_TEAM 1 NORTHQA Project:2014-15 5055_Bandstand&Millennium Space/5055_mpl.dwg/2015_02/1



Bandstand and Millennium Space - Proposed Plan Option 1

Drawing No. : **5055_OP1**

Rev : _____

File No. : **5055**

Drawing Status : Prelim Tender Contract Record

Client : _____

Original Drawing Size 594 * 420 (A2)

Reproduced by permission of Ordnance Survey on behalf of HMSO. © Crown copyright and database right 2009. All rights reserved. Ordnance Survey Licence number 100023379.